



See More Online

KFB: Key Facts For Buyers

A Guide to This Property & the Local Area

Tuesday 05th August 2025

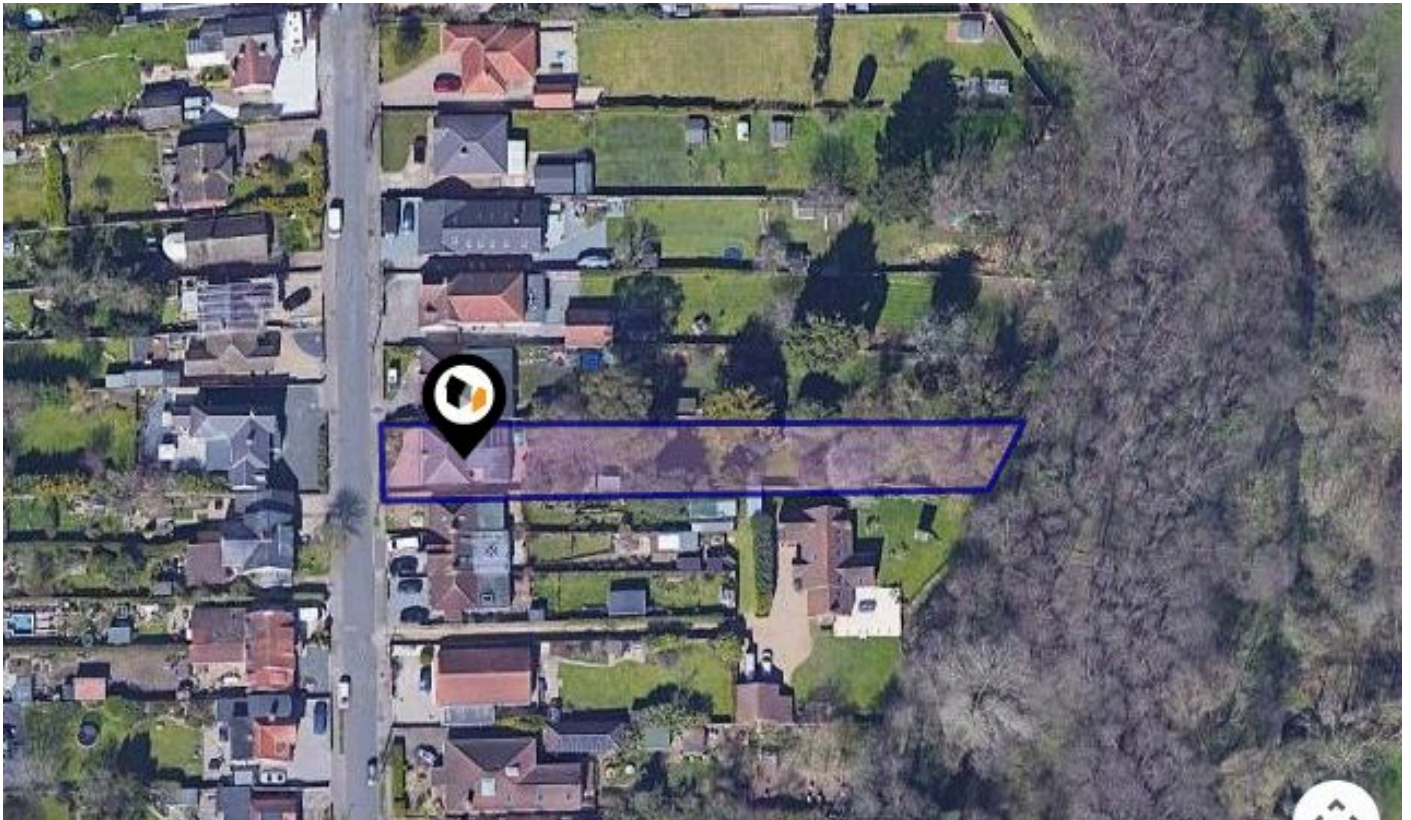

CHESTNUT AVENUE, LOWESTOFT, NR32

Howards

164-166 London Road North, Lowestoft, Suffolk, NR32 1HB

01502 464412

lowestoft@howards.co.uk

www.howards.co.uk

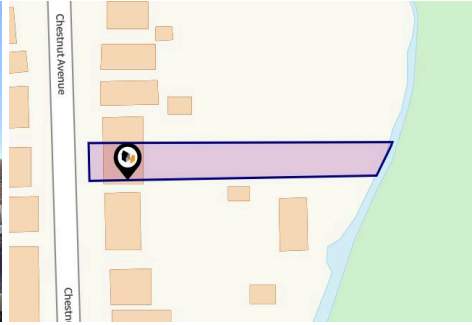
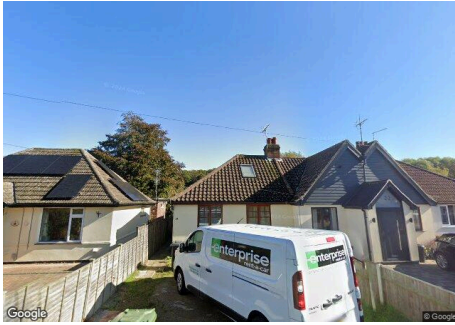

Property

Type:	Detached House
Bedrooms:	3
Floor Area:	947 ft ² / 88 m ²
Plot Area:	0.3 acres
Council Tax :	Band C
Annual Estimate:	£1,975
Title Number:	SK94063

Tenure:	Freehold
---------	----------

Local Area

Local Authority:	East suffolk
Conservation Area:	No
Flood Risk:	
• Rivers & Seas	Very low
• Surface Water	Very low

Estimated Broadband Speeds

(Standard - Superfast - Ultrafast)

5 mb/s	80 mb/s	1800 mb/s

Mobile Coverage:

(based on calls indoors)

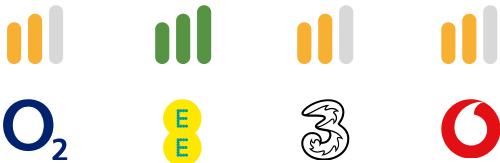

Satellite/Fibre TV Availability:



Planning History This Address

Planning records for: ***Chestnut Avenue, Lowestoft, NR32***

Reference - DC/25/0071/FUL	
Decision:	Permitted
Date:	08th January 2025
Description:	Alterations and extensions to existing dwelling including attic conversion

Reference - DC/23/3275/FUL	
Decision:	Permitted
Date:	21st August 2023
Description:	Alterations and extensions to existing dwelling including new entrance porch and attic conversion

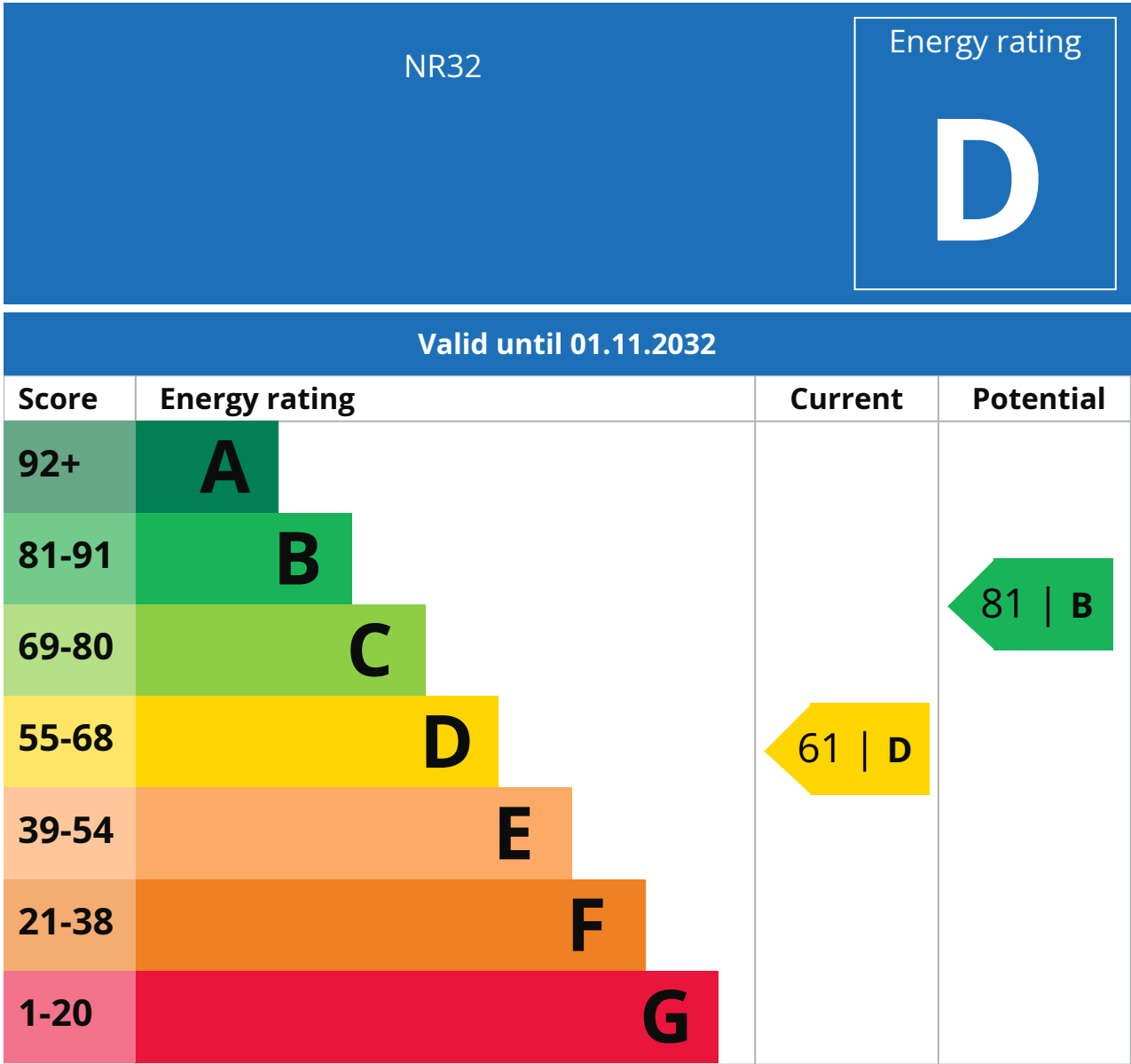

Additional EPC Data

Property Type:	Bungalow
Build Form:	Detached
Transaction Type:	Marketed sale
Energy Tariff:	Single
Main Fuel:	Mains gas (not community)
Main Gas:	Yes
Flat Top Storey:	No
Top Storey:	0
Glazing Type:	Double glazing installed during or after 2002
Previous Extension:	2
Open Fireplace:	0
Ventilation:	Natural
Walls:	Cavity wall, as built, no insulation (assumed)
Walls Energy:	Poor
Roof:	Pitched, 250 mm loft insulation
Roof Energy:	Good
Main Heating:	Boiler and radiators, mains gas
Main Heating Controls:	Programmer and room thermostat
Hot Water System:	From main system
Hot Water Energy Efficiency:	Good
Lighting:	Low energy lighting in 67% of fixed outlets
Floors:	Suspended, no insulation (assumed)
Total Floor Area:	88 m ²

10 Year History of Average House Prices by Property Type in NR32

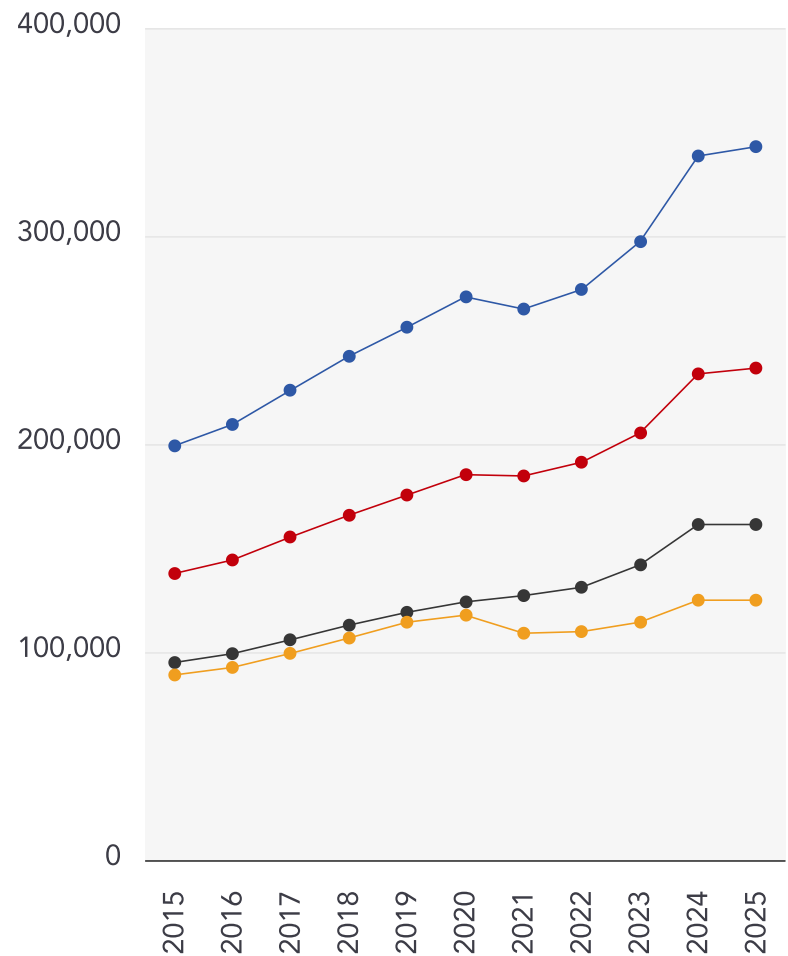

Detached

+72.22%

Semi-Detached

+71.67%

Terraced

+69.85%

Flat

+40.39%

Important - Please Read

These particulars do not constitute any part of an offer or contract. All statements in these details are made without liability on the part of Howards or the seller.

They should not be relied upon as a statement or representation of fact and, although believed to be correct, are not guaranteed and form no part of an offer or contract. Any intending buyers must satisfy themselves as to their correctness.

Please note that all appliances and heating systems are not tested by Howards and therefore no warranties can be given as to their good working order.

Howards Data Quality

We are committed to comprehensive property data being made available upfront to make the home buying and selling process quicker, easier and cheaper. This is why we have partnered with Sprift, the UK's leading supplier of property-specific data.



Contains public sector information licensed under the Open Government License v3.0

The information contained within this report is for general information purposes only.

Sprift Technologies Ltd aggregate this data from a wide variety of sources and while we endeavour to keep the information up to date and correct, we make no representations or warranties of any kind, express or implied, about the completeness, accuracy, reliability, of the information or related graphics contained within this report for any purpose.

Any reliance you place on such information is therefore strictly at your own risk. In no event will we be liable for any loss or damage including without limitation, indirect or consequential loss or damage, or any loss or damage whatsoever arising from loss of data or profits arising out of, or in connection with, the use of this report.

HOWARDS

Estate Agents since 1926

Howards

164-166 London Road North, Lowestoft,
Suffolk, NR32 1HB

01502 464412

lowestoft@howards.co.uk

www.howards.co.uk

