



See More Online

KFB: Key Facts For Buyers

A Guide to This Property & the Local Area

Thursday 07th August 2025

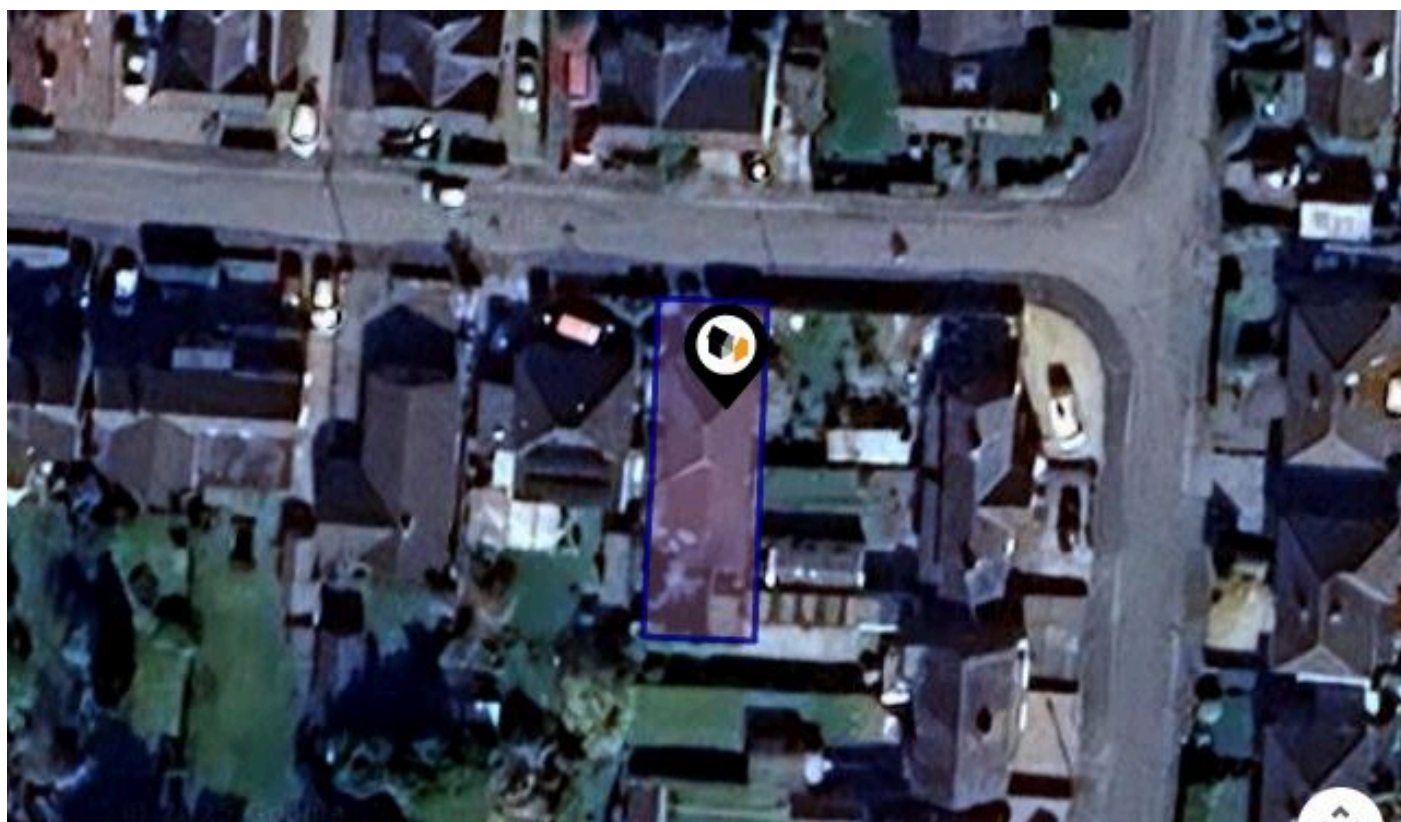

GLEBE ROAD, CUDDINGTON, NORTHWICH, CW8

butters john bee

52 High Street, Northwich, Cheshire, CW9 5BE

01606 352888

northwich@bjbmail.com

www.buttersjohnbee.com

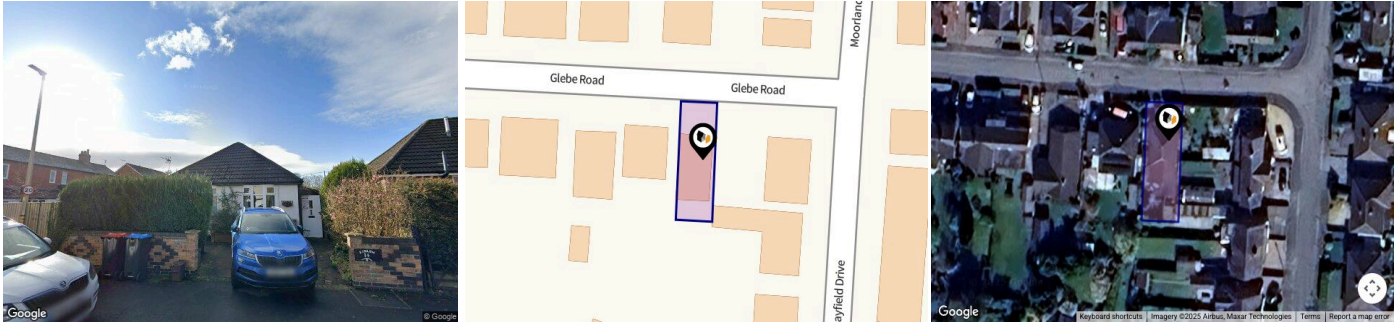

Property

Type:	Detached House	Tenure:	Freehold
Bedrooms:	3		
Floor Area:	1,065 ft ² / 99 m ²		
Plot Area:	0.06 acres		
Year Built :	1930-1949		
Council Tax :	Band D		
Annual Estimate:	£2,392		
Title Number:	CH123610		

Local Area

Local Authority:	Cheshire west and chester	Estimated Broadband Speeds (Standard - Superfast - Ultrafast)		
Conservation Area:	No	15 mb/s	80 mb/s	10000 mb/s
Flood Risk:				
● Rivers & Seas	Very low			
● Surface Water	Very low			
Mobile Coverage: (based on calls indoors)		Satellite/Fibre TV Availability:		

Planning History

This Address

Planning records for: ***Glebe Road, Cuddington, Northwich, CW8***

Reference - APP/2004/0416	
Decision:	Approved
Date:	04th March 2004
Description:	SINGLE STOREY EXTENSION

Reference - 4/32367	
Decision:	Approved
Date:	25th July 1997
Description:	REMOVAL OF EXISTING CONSERVATORY; SINGLE STOREY PITCHED ROOFED EXTENSION EXTENDING OVER EXISTING KITCHEN

Property
EPC - Certificate

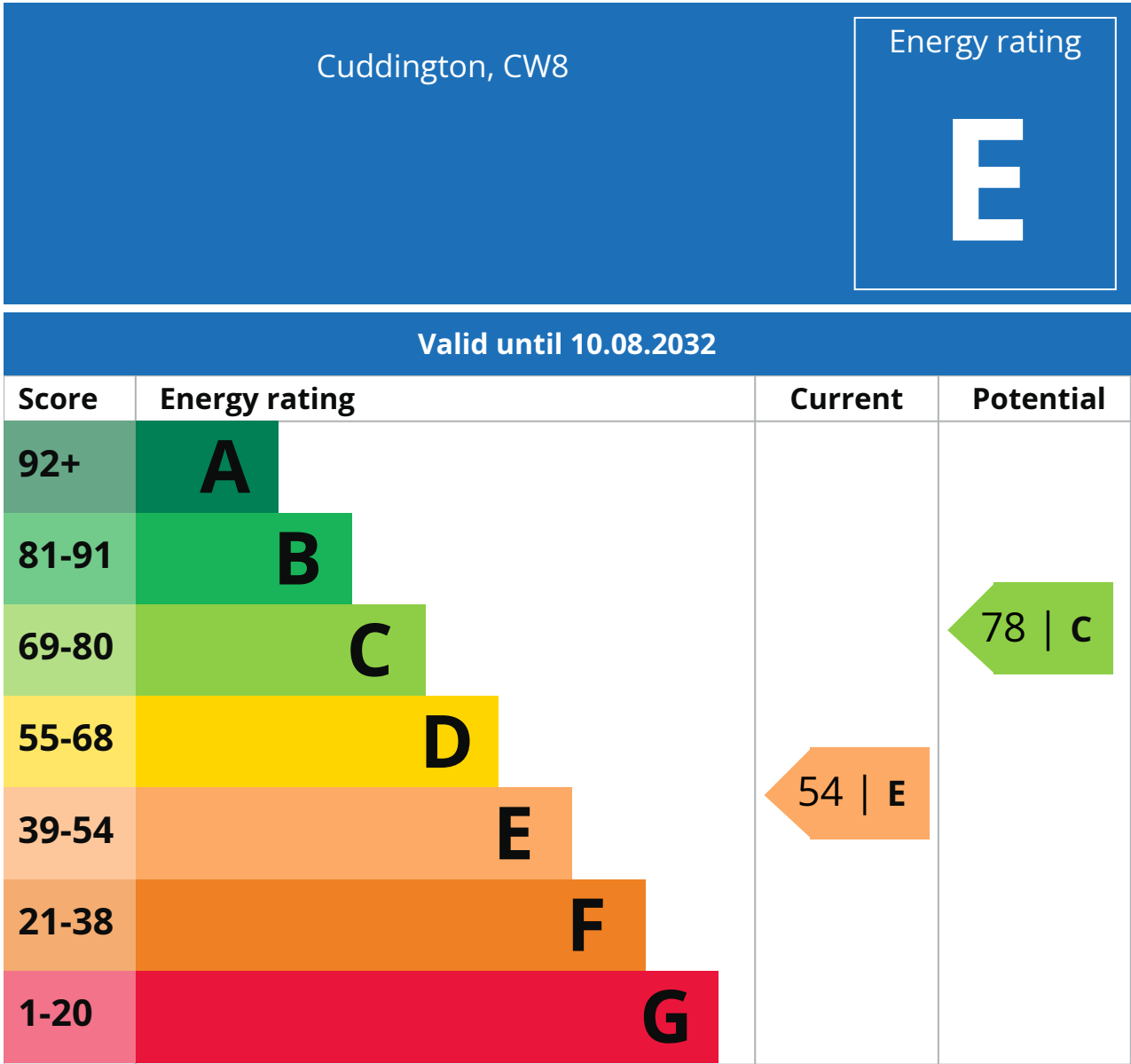

Additional EPC Data

Property Type:	House
Build Form:	Detached
Transaction Type:	Rental
Energy Tariff:	Single
Main Fuel:	Mains gas (not community)
Main Gas:	Yes
Flat Top Storey:	No
Top Storey:	0
Glazing Type:	Double glazing, unknown install date
Previous Extension:	3
Open Fireplace:	0
Ventilation:	Natural
Walls:	Solid brick, as built, no insulation (assumed)
Walls Energy:	Very Poor
Roof:	Pitched, 200 mm loft insulation
Roof Energy:	Good
Main Heating:	Boiler and radiators, mains gas
Main Heating Controls:	Programmer, TRVs and bypass
Hot Water System:	From main system
Hot Water Energy Efficiency:	Good
Lighting:	Low energy lighting in all fixed outlets
Floors:	Suspended, no insulation (assumed)
Total Floor Area:	99 m ²

Market

House Price Statistics

10 Year History of Average House Prices by Property Type in CW8

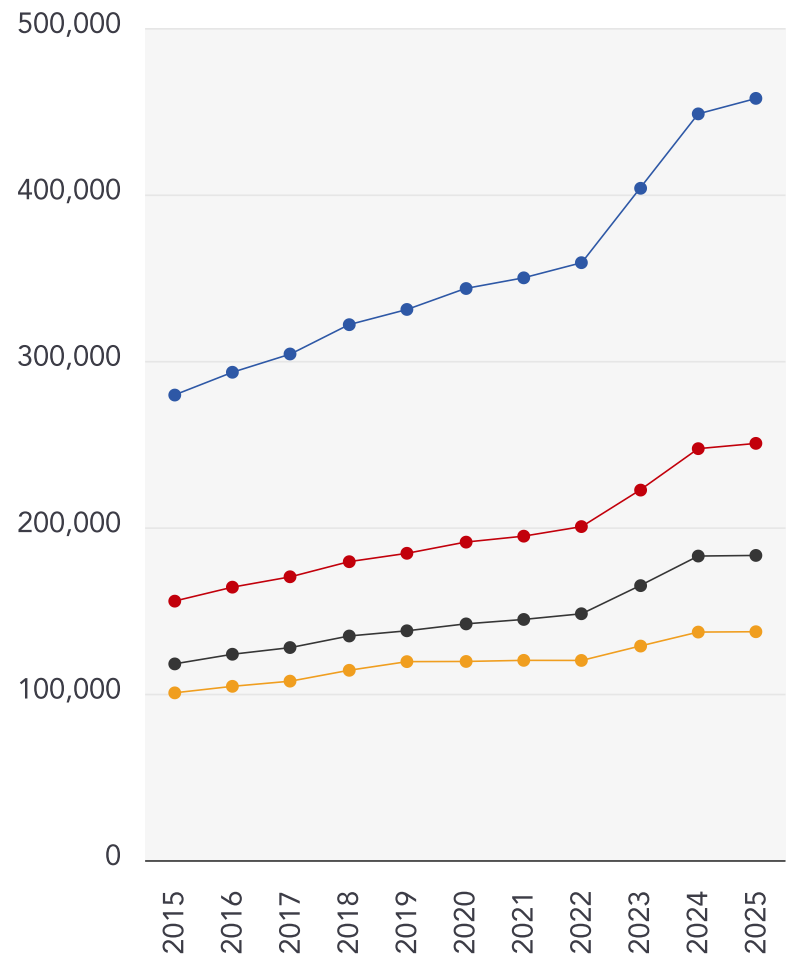

Detached

+63.79%

Semi-Detached

+60.91%

Terraced

+55.27%

Flat

+36.55%

Important - Please Read

These particulars do not constitute any part of an offer or contract. All statements in these details are made without liability on the part of butters john bee or the seller.

They should not be relied upon as a statement or representation of fact and, although believed to be correct, are not guaranteed and form no part of an offer or contract. Any intending buyers must satisfy themselves as to their correctness.

Please note that all appliances and heating systems are not tested by butters john bee and therefore no warranties can be given as to their good working order.

butters john bee

Data Quality

We are committed to comprehensive property data being made available upfront to make the home buying and selling process quicker, easier and cheaper. This is why we have partnered with Sprift, the UK's leading supplier of property-specific data.



Contains public sector information licensed under the Open Government License v3.0

The information contained within this report is for general information purposes only.

Sprift Technologies Ltd aggregate this data from a wide variety of sources and while we endeavour to keep the information up to date and correct, we make no representations or warranties of any kind, express or implied, about the completeness, accuracy, reliability, of the information or related graphics contained within this report for any purpose.

Any reliance you place on such information is therefore strictly at your own risk. In no event will we be liable for any loss or damage including without limitation, indirect or consequential loss or damage, or any loss or damage whatsoever arising from loss of data or profits arising out of, or in connection with, the use of this report.

butters john bee^{bjb}

butters john bee

52 High Street, Northwich, Cheshire, CW9

5BE

01606 352888

northwich@bjbmail.com

www.buttersjohnbee.com



Valuation Office
Agency

